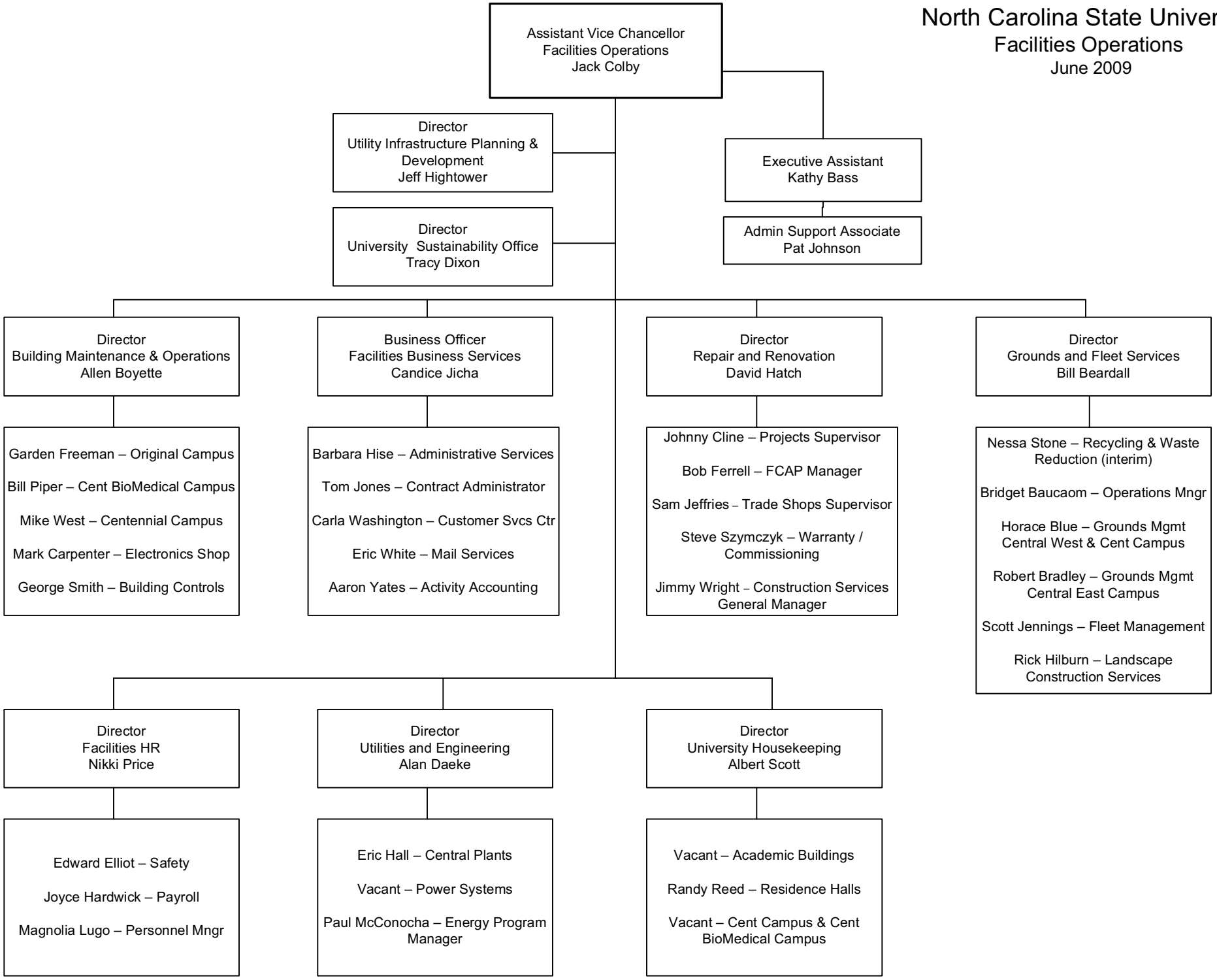North Carolina State University
Facilities Operations
June 2009